

## Eyes on the Forest

July 2005 Investigative Report



<http://www.eyesontheforest.or.id/>

Walhi - *Sihalahari* - WWF

September 16, 2005

COC ID	Actor	Logging/ loading site	Forest block name	Starting date of logging	Logging area (Ha)	Truck(s) Wood capacity (m3)	Departure time/date/ license plate # of the truck(s)	Stopping sites /time/date /truck(s)	Final destination/ time/date/ truck(s)	Buyer	Likely violated laws
B7001	PT.Jasa Karya, contractor PT. RAPP (15 Chainsaws + 3 Excavators + 3 Bulldozers)	<p><b>Logging site</b> : 101 15 13 E 00 21 57 S</p> <p><b>Loading site</b> : 101 15 26 E 00 22 05 S</p>	Rimbang Baling	2003		28 (one truck)	<p><b>Time/date</b> : 01:00:00 PM 7/21/2005</p> <p><b>License plate #</b> BM 9345 AK</p>	<p><b>Stopping Site</b> : 101 16 20 E 00 17 29 S <b>Time/date:</b> 02:25:00 PM 7/21/2005</p> <p><b>Stopping Site</b> : 101 21 22 E 00 00 30 N <b>Time/date:</b> 05:38:00 PM 7/21/2005</p> <p><b>Stopping Site</b> : 101 45 12 E 00 16 27 N <b>Time/date:</b> 04.36 :00 AM 7/22/2005</p> <p><b>License plate #</b> BM 9345 AK</p>	<p><b>Final destination</b> : 101 51 30 E 00 24 56 N</p> <p><b>Time/date:</b> 05:23:00 AM 7/22/2005</p> <p><b>License plate #</b> BM 9345 AK</p>	APRIL (RAPP)	<a href="#">Link to analysis</a>

COC ID	Actor	Logging/ loading site	Forest block name	Starting date of logging	Logging area (Ha)	Truck(s) Wood capacity (m3)	Departure time/date/ license plate # of the truck(s)	Stopping sites /time/date /truck(s)	Final destination/ time/date/ truck(s)	Buyer	Likely violated laws
B8004	CV. Tessa Indah, contractor PT. Rokan Era Subur (18 Chainsaws + 10 Excavators)	<p><b>Logging site</b> : 100 50 57 E 01 03 53 N</p> <p><b>Loading Site:</b> 100 50 44 E 01 03 33 N</p>	Libo	May-05	240	28 (one truck)	<p><b>Time/date</b> : 07:45:00 AM 7/24/2005</p> <p><b>License plate #</b> BM 8606 AC</p>	<p><b>Stopping Site :</b> 101 14 04 E 00 53 53 N <b>Time/date:</b> 11:00:00 AM 7/24/2005</p> <p><b>Stopping Site :</b> 101 15 18 E 00 52 36 N <b>Time/date:</b> 11:15:00 AM 7/24/2005</p> <p><b>Stopping Site :</b> 101 28 13 E 00 42 27 N <b>Time/date:</b> 01:05:00 PM 7/24/2005</p> <p><b>License plate #</b> BM 8606 AC</p>	<p><b>Final destination :</b> 101 36 36 E 00 41 27</p> <p><b>Time/date:</b> 04:45:00 PM 7/24/2005</p> <p><b>License plate #</b> BM 8606 AC</p>	APP (IKPP)	<a href="#">Link to analysis</a>

### **Rimbang Baling Block (B7001, Map 1)**

PT. Jasa Karya, a contractor of PT. Riau Andalan Pulp and Paper (PT RAPP), a pulp subsidiary of APRIL in Riau, is logging in natural forest of Pulau Padang (Kuantan Singingi District) in the vicinity of Rimbang Baling Wildlife Reserve. The timber from this logging operation is supplied to APRIL.

*Eyes on the Forest* investigation in July 2005 also found timber transportation document to go along with truck No. BM 8492 AS, serial No.09-107. Below are the information found on the document.

- Timber Transportation Serial Number : RAPP. 987701
- Name of Concession : PT. RAPP
- District Issued : Kuantan Singingi
- Name of Company : RAPP
- Initial of Driver : Sp
- Destination of Timber : PT. RAPP

In its logging operation PT. Jasa Karya is using APRIL's Industrial Timber Plantation License (IUPHHK) issued by the Forestry Agency of Kuantan Singingi District. The map issued by Riau Forestry Agency in 2005, confirmed that the logging location was given to APRIL under industrial timber plantation license, issued by the Ministry of Forestry Decree dated on 22 February 2001, ref. 256/Menhut-VI/2001.

*Eyes on the Forest* field investigation found that in its operation, APRIL's partner, PT. Jasa Karya, cut trees with diameter above 20 cm while other trees with diameter below 20 cm were left uncut. (The Ministry of Forestry Decree No. 21/Kpts-II/2001, dated on 31 January 2001, however, stated that one of the criteria of land that can be granted IUPHHK-HT is an area that vegetation does not consist of trees above 10 cm diameter for all type of trees with timber potential less than 5 m<sup>3</sup> per hectare).

### **Libo Block (B8004, Map 2)**

CV. Tessa Indah, a contractor of PT. Rokan Era Subur is logging in natural forest in Sontang village, sub-district of Kunto Darussalam, District of Rokan Hulu. The timber from this logging operation is supplied to PT. Indah Kiat Pulp and Paper of Asia Pulp and Paper (APP). The logging operation of PT. Rokan Era Subur hold License of Small Scale of Forest Concession (IPK) issued by head of Rokan Hulu district No. 8 A/Forestry-VIII/2004. (PT. Rokan Era Subur is one of palm oil companies in which hotspots found in its concession on the first and second week of August 2005).

Map 1. Rimbang Baling Block Chain of Custody

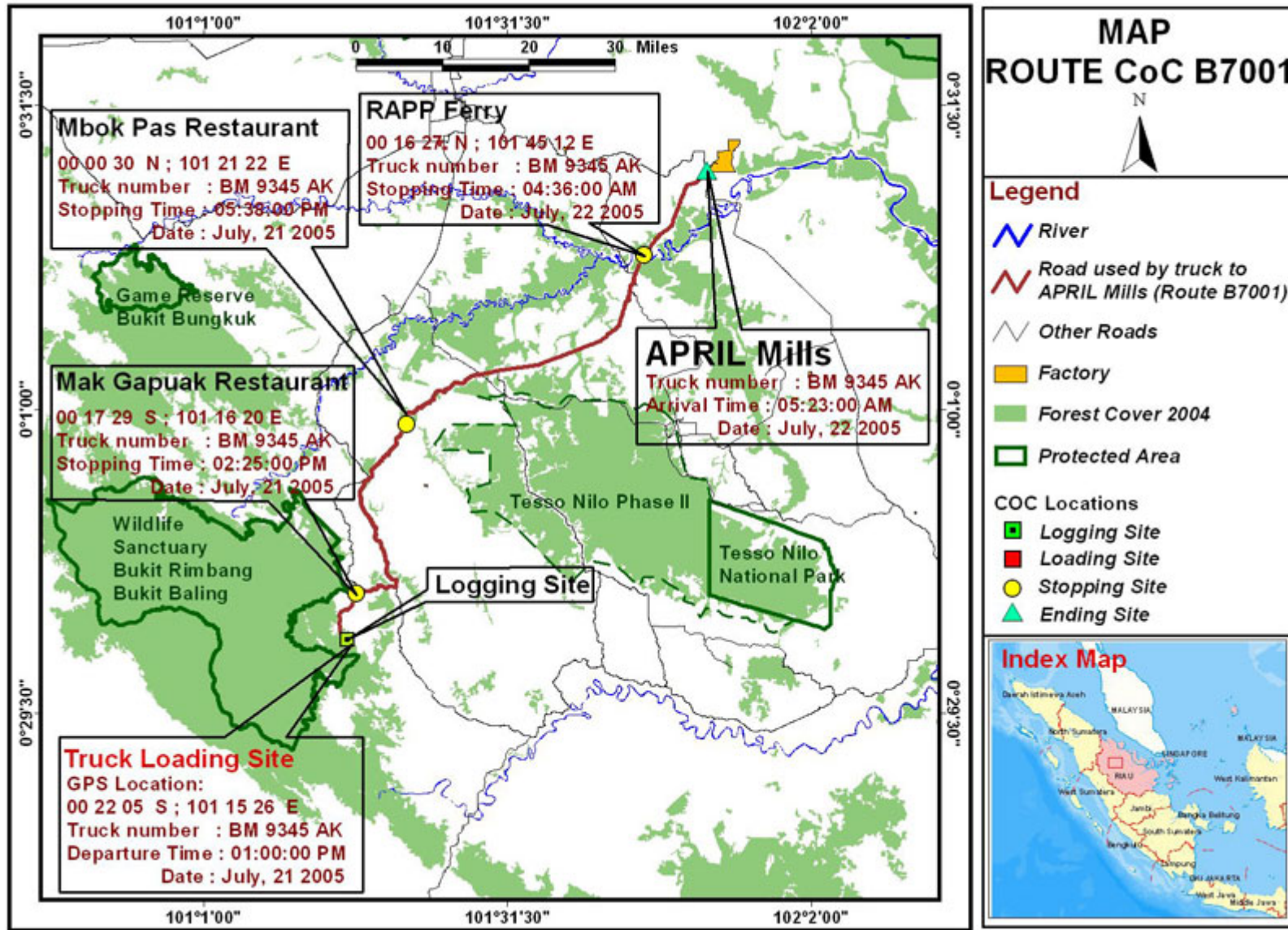

Map 1. Libo Block Chain of Custody

